Regina Catholic Schools

Catholic Education Centre

Office of the Director

2024-2025

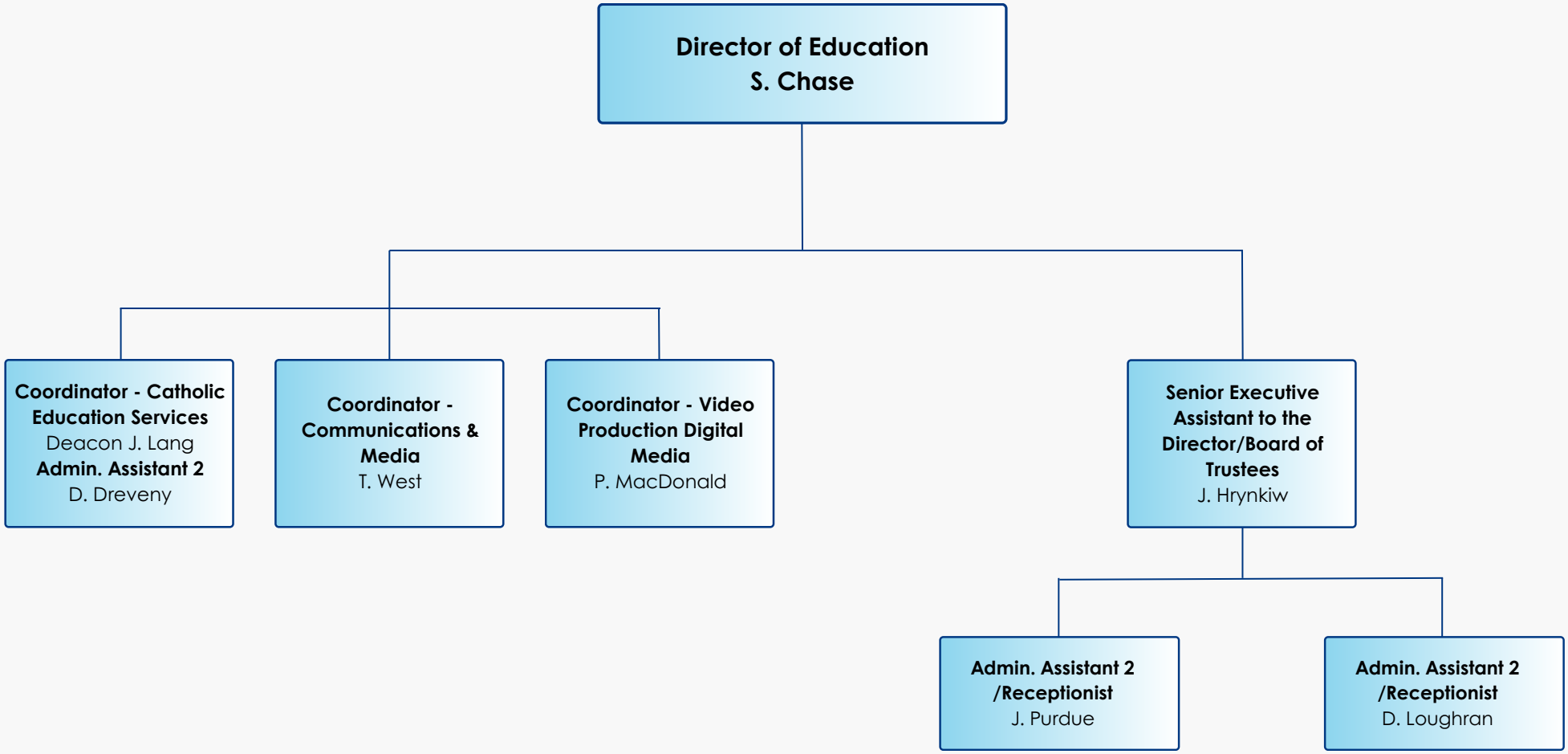

September 27, 2024